

Connecticut Department of Transportation  
Higganum Repair Garage  
11 Candlewood Hill Road  
Higganum, Connecticut  
99-0474



*Photograph 1* View of the eastern section of the subject site.



*Photograph 2* View of Building 81-115 located on the northern section of the subject site.



**Connecticut Department of Transportation  
Higganum Repair Garage  
11 Candlewood Hill Road  
Higganum, Connecticut  
99-0474**



**Photograph 3** View of the suspect fill area located on the western section of the subject site.



**Photograph 4** View of 2,000-gallon #2 heating oil UST located adjacent to the northeastern section of Building 81-115



Connecticut Department of Transportation  
Higganum Repair Garage  
11 Candlewood Hill Road  
Higganum, Connecticut  
99-0474



**Photograph 5** View of 4,000-gallon diesel and unleaded gasoline USTs and 2,000-gallon #2 heating oil UST located east of Building 81-106.



**Photograph 6** View of diesel and unleaded gasoline fuel dispensing pumps located centrally between Building 81-115 and Building 81-106.



Connecticut Department of Transportation  
Higganum Repair Garage  
11 Candlewood Hill Road  
Higganum, Connecticut  
99-0474



*Photograph 7* View of ground water monitoring well located on the western section of the subject site.



*Photograph 8* View of piles containing asphalt, soil, and concrete located on the western section of the subject site.



Connecticut Department of Transportation  
Higganum Repair Garage  
11 Candlewood Hill Road  
Higganum, Connecticut  
99-0474



*Photograph 9* View of vehicle and equipment compound area located on the eastern section of the subject site.



*Photograph 10* View of vehicle repair bay located within the central section of Building 81-115.



Connecticut Department of Transportation  
Higganum Repair Garage  
11 Candlewood Hill Road  
Higganum, Connecticut  
99-0474

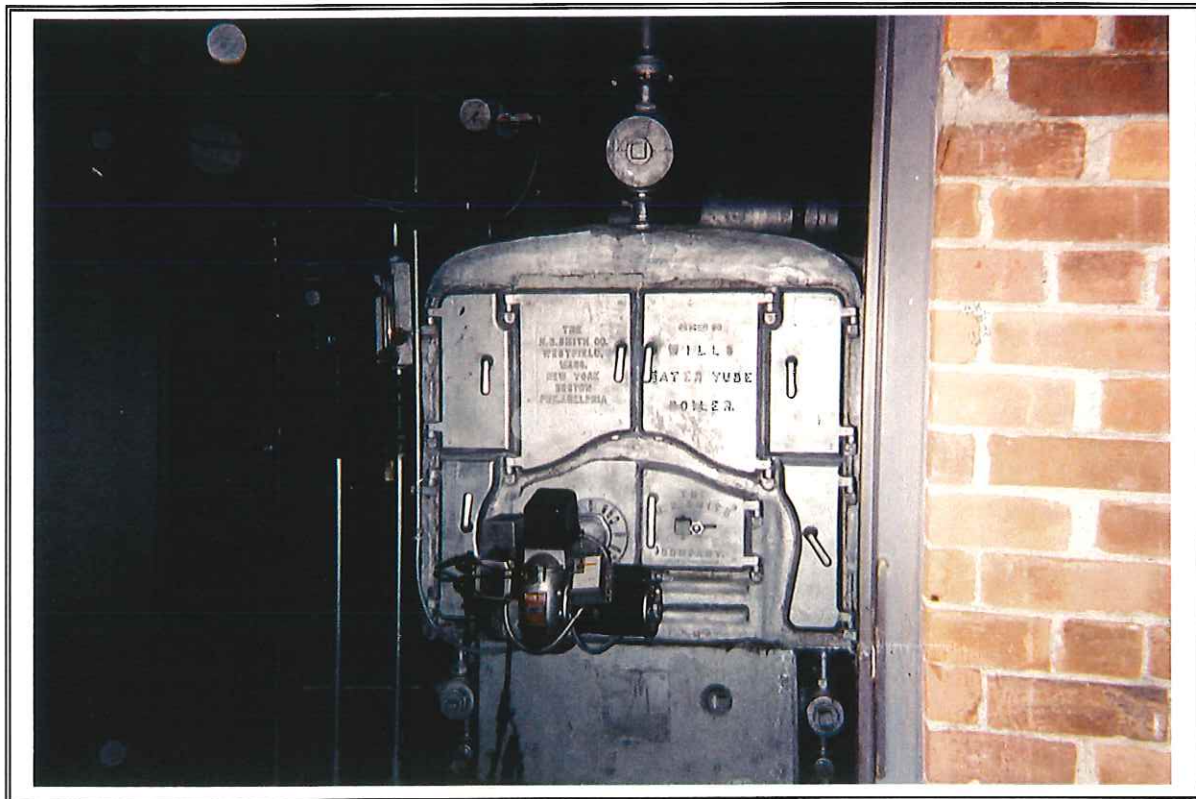

*Photograph 11* View of boiler located within Building 81-106.



*Photograph 12* View of typical office space located within the eastern section of Building 81-115.

Connecticut Department of Transportation  
Higganum Repair Garage  
11 Candlewood Hill Road  
Higganum, Connecticut  
99-0474



*Photograph 13* View of supply storage area located on the eastern section of Building 81-106.



*Photograph 14* View of materials storage area located on the eastern section of Building 81-106.



Connecticut Department of Transportation  
Higganum Repair Garage  
11 Candlewood Hill Road  
Higganum, Connecticut  
99-0474



**Photograph 15** View of aboveground lift and former area of inground lift located within a repair bay area on the central section of Building 81-106.



**Photograph 16** View of capped floor drain located within a repair bay on the central section of Building 81-106.



Connecticut Department of Transportation  
Higganum Repair Garage  
11 Candlewood Hill Road  
Higganum, Connecticut  
99-0474



**Photograph 17** View of 550-gallon waste oil tank fill pipe located in a repair bay on the central section of Building 81-106. Note the heavily stained concrete adjacent to the fill pipe.

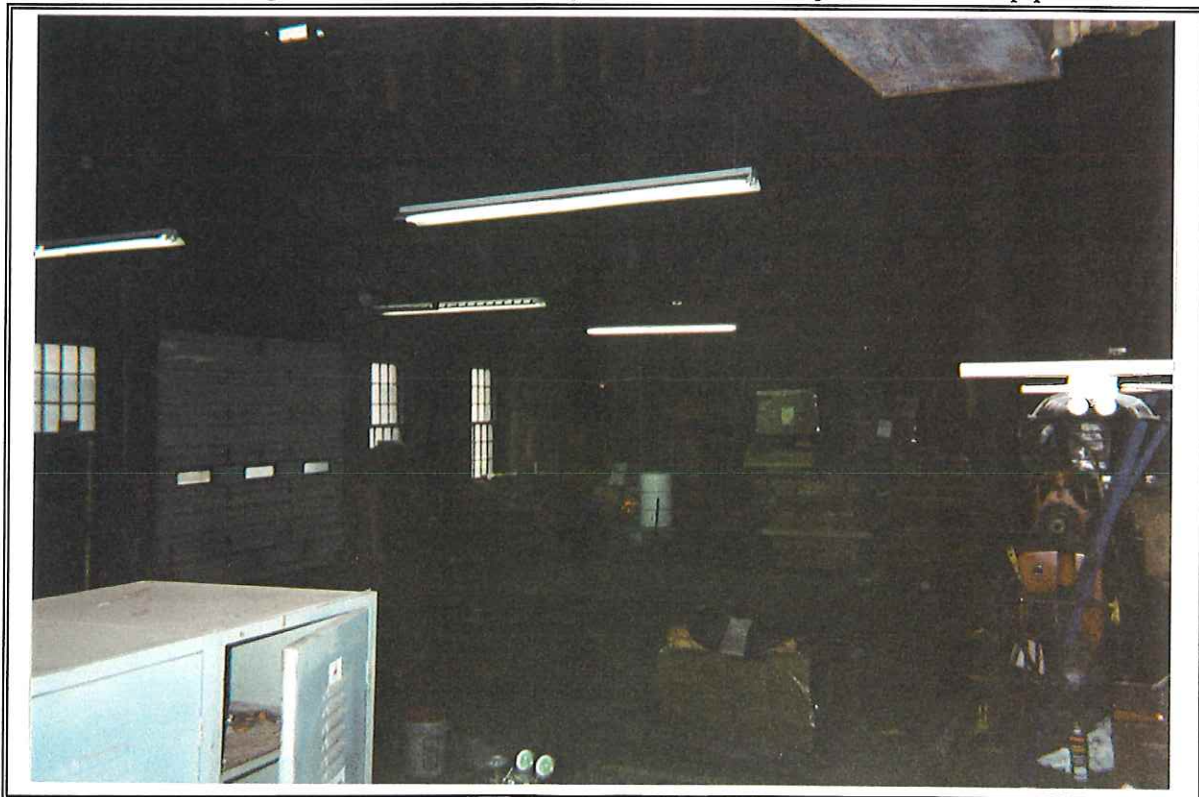

**Photograph 18** View of storage area located on the western section of Building 81-106.



**Connecticut Department of Transportation  
Higganum Repair Garage  
11 Candlewood Hill Road  
Higganum, Connecticut  
99-0474**



***Photograph 19*** View of wooden sheds located adjacent to the west of Building 81-106.

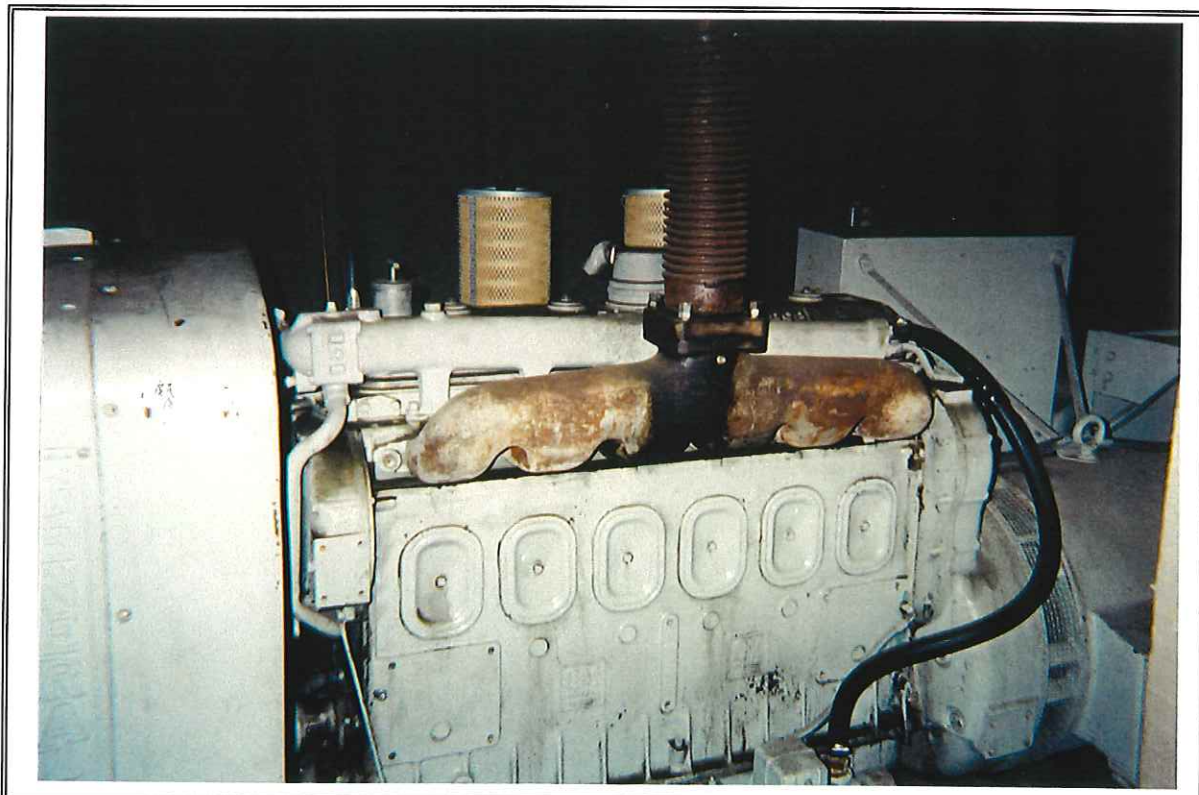

***Photograph 20*** View of emergency generator located within the generator shed adjacent to the north of Building 81-115.



Connecticut Department of Transportation  
Higganum Repair Garage  
11 Candlewood Hill Road  
Higganum, Connecticut  
99-0474



**Photograph 21** View of outfall pipe located adjacent to Candlewood Hill Brook on the southern section of the subject site.



**Photograph 22** View of Candlewood Hill Brook on the southern section of the subject site.



Connecticut Department of Transportation  
Higganum Repair Garage  
11 Candlewood Hill Road  
Higganum, Connecticut  
99-0474



**Photograph 23** View of rip-rap channel located adjacent to Candlewood Hill Brook on the southern section of the subject site.



**Photograph 24** View of catch basin located adjacent to the northeastern corner of Building 81-106.



Connecticut Department of Transportation  
Higganum Repair Garage  
11 Candlewood Hill Road  
Higganum, Connecticut  
99-0474

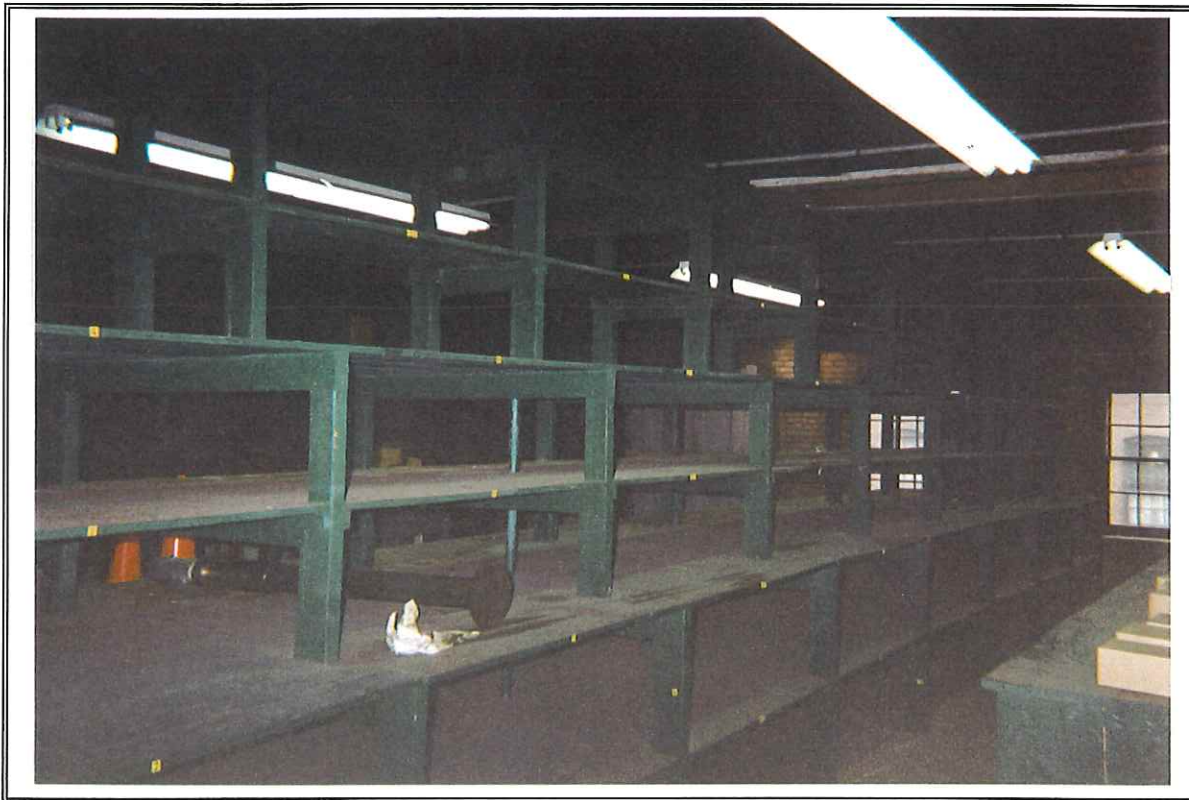

*Photograph 25* View of storage area located on the second floor of the eastern section of Building 81-106.



*Photograph 26* View of dumpster containing oily rags located adjacent to the southwestern corner of Building 81-115.



04-24-95

$$1'' = 1000'$$

WILD 15/4 UAGA-F  
Nr 13150 152,81

000066

State of Connecticut

49-59

0000000 005153



5-29-90

153.026

CF DEP

8-51-1700

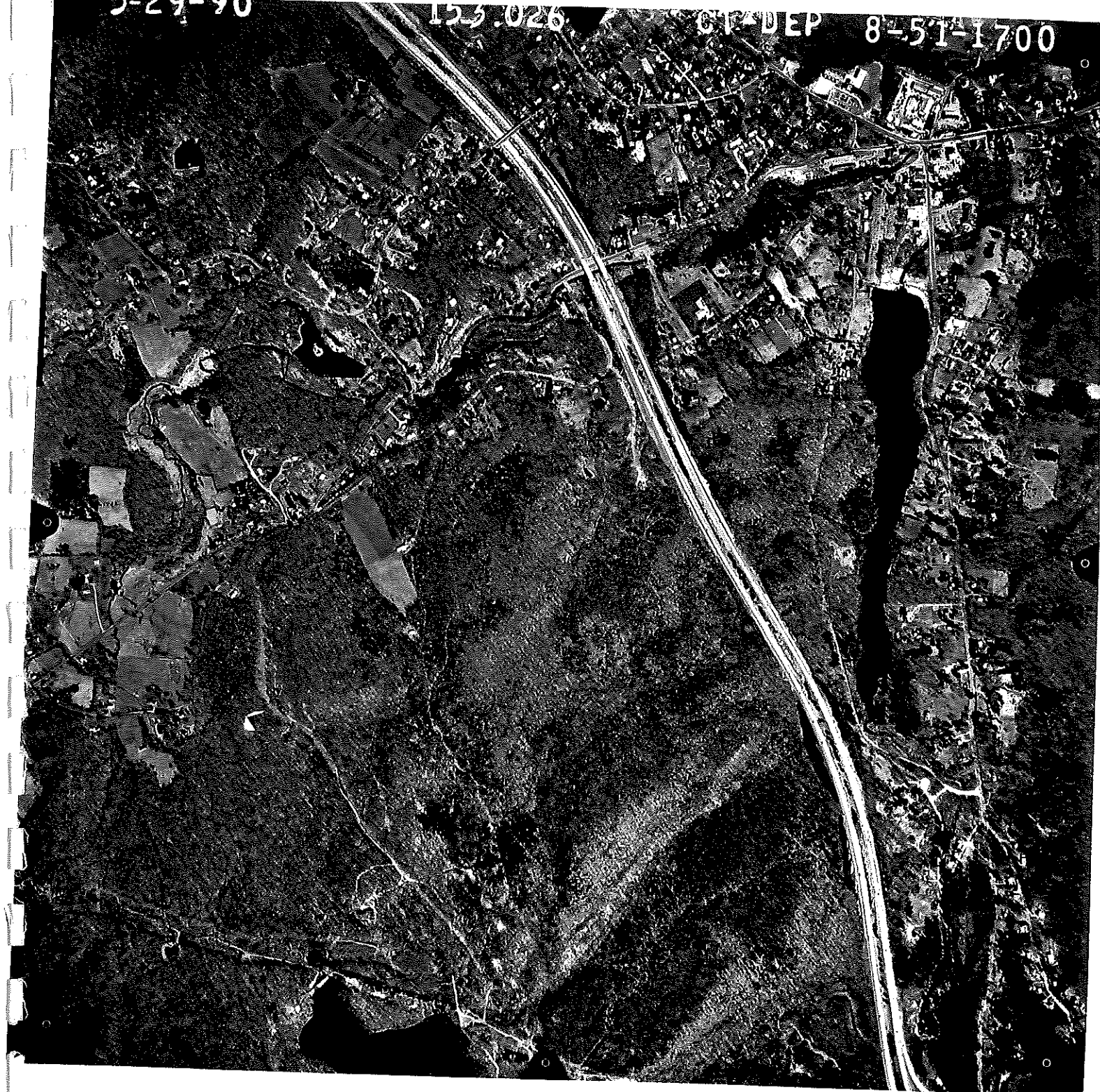



3-18-86

153-017

CT-DEP

25-52-3727





3-19-80

OT-DEP

2-51-0059





4-11-75

33 5465



6 8 0



3-9-70 2439





3-11-65

1638

