

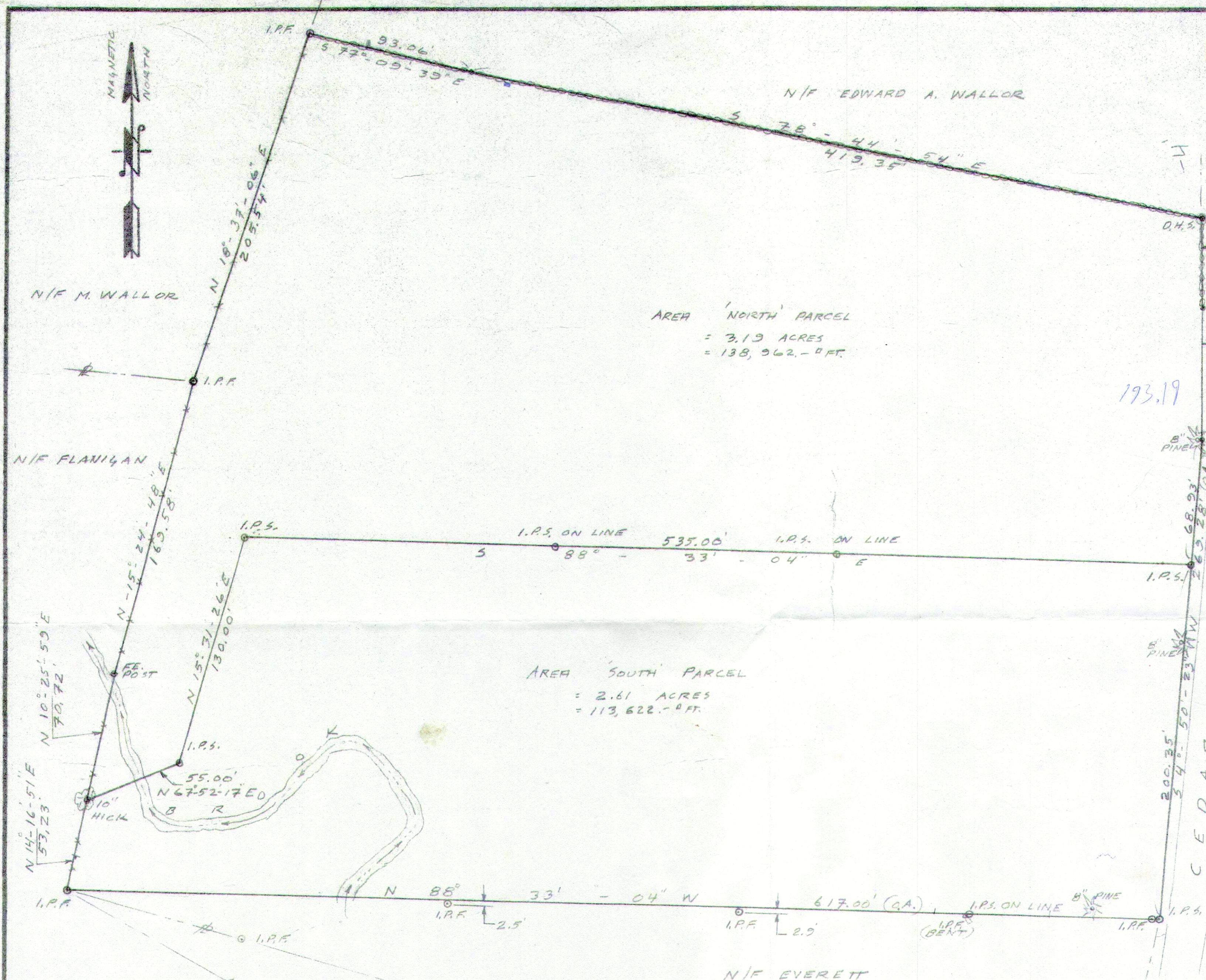

- LEGEND**
- = STONE WALL
  - - - = WIRE FENCE
  - I.P.F. = IRON PIPE FOUND
  - I.P.S. = IRON PIN SET
  - D.H.S. = DRILL HOLE SET



AREA 'NORTH' PARCEL  
= 3.19 ACRES  
= 138,962. - FT.

AREA 'SOUTH' PARCEL  
= 2.61 ACRES  
= 113,622. - FT.

S 2°-51'-33" E  
50.41'

S 1°-16'-15" W  
73.85'

193.19

NET #853

REF:  
SURVEY MAPS NOS 773, AND 961  
AT TOWN OF HADDAM RECORDS.

RECEIVED  
FEB 28 2020  
RECEIVED

NOT VALID  
UNLESS  
EMBOSSED SEAL  
AFFIXED HEREIN

THIS IS A FIRST SURVEY  
AS DEFINED BY THE RECOMMENDED  
STANDARDS FOR SURVEYS AND MAPS,  
STATE OF CONNECTICUT. ADOPTED  
SEPTEMBER 24, 1992, EFFECTIVE  
JANUARY 1, 1993. CLASS A-2

*[Handwritten Signature]*

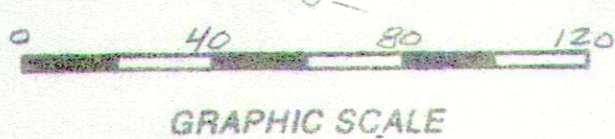

REVISION	
PROPERTY DIVISION	
SCALE 1" = 40'	
DATE MAY 6, 1996	
<b>Richard J. Zlobron</b> — Surveyor — East Haddam, Connecticut 06424	

PROPERTY SURVEY  
FOR  
**LOUIS V. NEGRELLI**  
TOWN OF HADDAM,  
CONNECTICUT  
VOLUME 75, PAGE 297

1A  
36  
54