

3/21/22

**TOWN OF HADDAM  
INLAND WETLANDS COMMISSION  
PERMIT APPLICATION**

Permit # W22-002

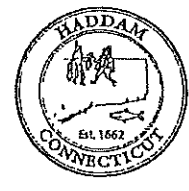

Assessor's Map: 41 Lot: 15-45

Applicant's Name: Brent Veiga

Home Phone: 315-212-3940

Work Phone: 860-262-0691

Cell Phone: 315-212-3940

EMAIL: brent.veiga@gmail.com

Address: 13 Summersweet Drive, Higganum CT 06441

Property Owner(s): Brent & Samantha Veiga

Property Owners(s) Address: 13 Summersweet Drive, Higganum CT 06441

Property Street Location OF WORK: 13 Summersweet Drive, Higganum CT 06441

Proposed Activity: Construction of an in-ground swimming pool within the review area of the property. At no time will the swimming pool or construction process in-tringe on the wetlands located on this property.

**DIMENSIONS OF THE PROJECT**

Type of upland review area (minor, major, watercourse) Minor

Total acreage of property where activity is proposed 1.08 Acres

Total regulated area on the property (wetlands, watercourses) 0.38 Acres

Size of regulated area on which regulated activity is to take place 0 Sq. Ft.

Acreage or square feet of wetlands and watercourses created 0 Acres

Acreage or square feet of wetlands and watercourses altered 0 Acres

Linear feet of stream alteration 0 Ft

Is property located within a Special Flood Hazard Area? No

Is the property located within a FEMA Flood Zone? No

Is property located within the Channel Encroachment Line of the Connecticut River? No

(over – to reverse side – both sides must be completed)

**NOTE: IF YOU HAVE ANY QUESTIONS ABOUT COMPLETING THIS APPLICATION, PLEASE CALL THE HADDAM INLAND WETLANDS AGENT at (860) 345-8532 EXT 224**



## Statewide Inland Wetlands & Watercourses Activity Reporting Form

Please complete - print clearly - and mail this form in accordance with the instructions on pages 2 and 3 to:  
Wetlands Management Section, Inland Water Resources Division, CT DEEP, 79 Elm Street - 3<sup>rd</sup> Floor, Hartford, CT 06106

### PART I: To Be Completed By the Municipal Inland Wetlands Agency Only

- DATE ACTION WAS TAKEN (enter one year and month): Year \_\_\_\_\_ Month \_\_\_\_\_
- ACTION TAKEN (enter one code letter): \_\_\_\_\_
- WAS A PUBLIC HEARING HELD (check one)? Yes \_\_\_\_\_ No \_\_\_\_\_
- NAME OF AGENCY OFFICIAL VERIFYING AND COMPLETING THIS FORM:  
(type name) \_\_\_\_\_ (signature) \_\_\_\_\_

### PART II: To Be Completed By the Municipal Inland Wetlands Agency or the Applicant

- TOWN IN WHICH THE ACTION IS OCCURRING (type name): \_\_\_\_\_  
Does this project cross municipal boundaries (check one)? Yes \_\_\_\_\_ No \_\_\_\_\_  
If Yes, list the other town(s) in which the action is occurring (type name(s)): \_\_\_\_\_
- LOCATION (see directions for website information): USGS Quad Map Name: \_\_\_\_\_ or Quad Number: \_\_\_\_\_  
Subregional Drainage Basin Number: \_\_\_\_\_
- NAME OF APPLICANT, VIOLATOR OR PETITIONER (type name): \_\_\_\_\_
- NAME & ADDRESS/LOCATION OF PROJECT SITE (type information): \_\_\_\_\_  
Briefly describe the action/project/activity (check and type information): Temporary \_\_\_\_\_ Permanent \_\_\_\_\_  
Description: \_\_\_\_\_
- ACTIVITY PURPOSE CODE (enter one code letter): \_\_\_\_\_
- ACTIVITY TYPE CODE(S) (enter up to four code numbers): \_\_\_\_\_, \_\_\_\_\_, \_\_\_\_\_, \_\_\_\_\_
- WETLAND / WATERCOURSE AREA ALTERED (type in acres or linear feet as indicated):  
Wetlands: \_\_\_\_\_ acres      Open Water Body: \_\_\_\_\_ acres      Stream: \_\_\_\_\_ linear feet
- UPLAND AREA ALTERED (type in acres as indicated): \_\_\_\_\_ acres
- AREA OF WETLANDS / WATERCOURSES RESTORED, ENHANCED OR CREATED (type in acres as indicated): \_\_\_\_\_ acres

DATE RECEIVED:

**PART III: To Be Completed By the DEEP**

DATE RETURNED TO DEEP:

FORM COMPLETED: YES NO

FORM CORRECTED / COMPLETED: YES NO

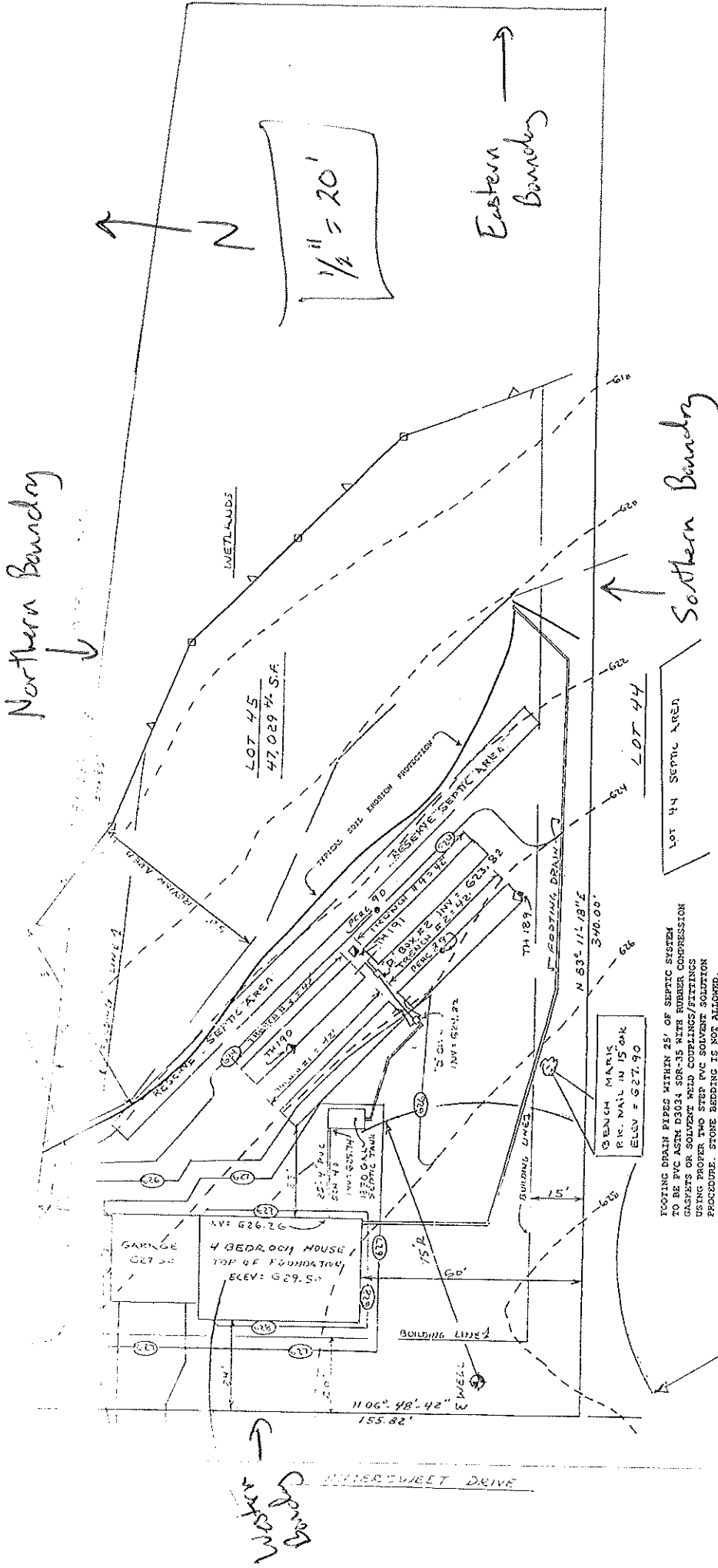

Veiga - Inground Swimming Pool - Wetlands Commission (Map #1)  
 13 Summerstreet Drive  
 Higganum, CT 06441

Prepared by: Brent Veiga  
 BV  
 2/5/22

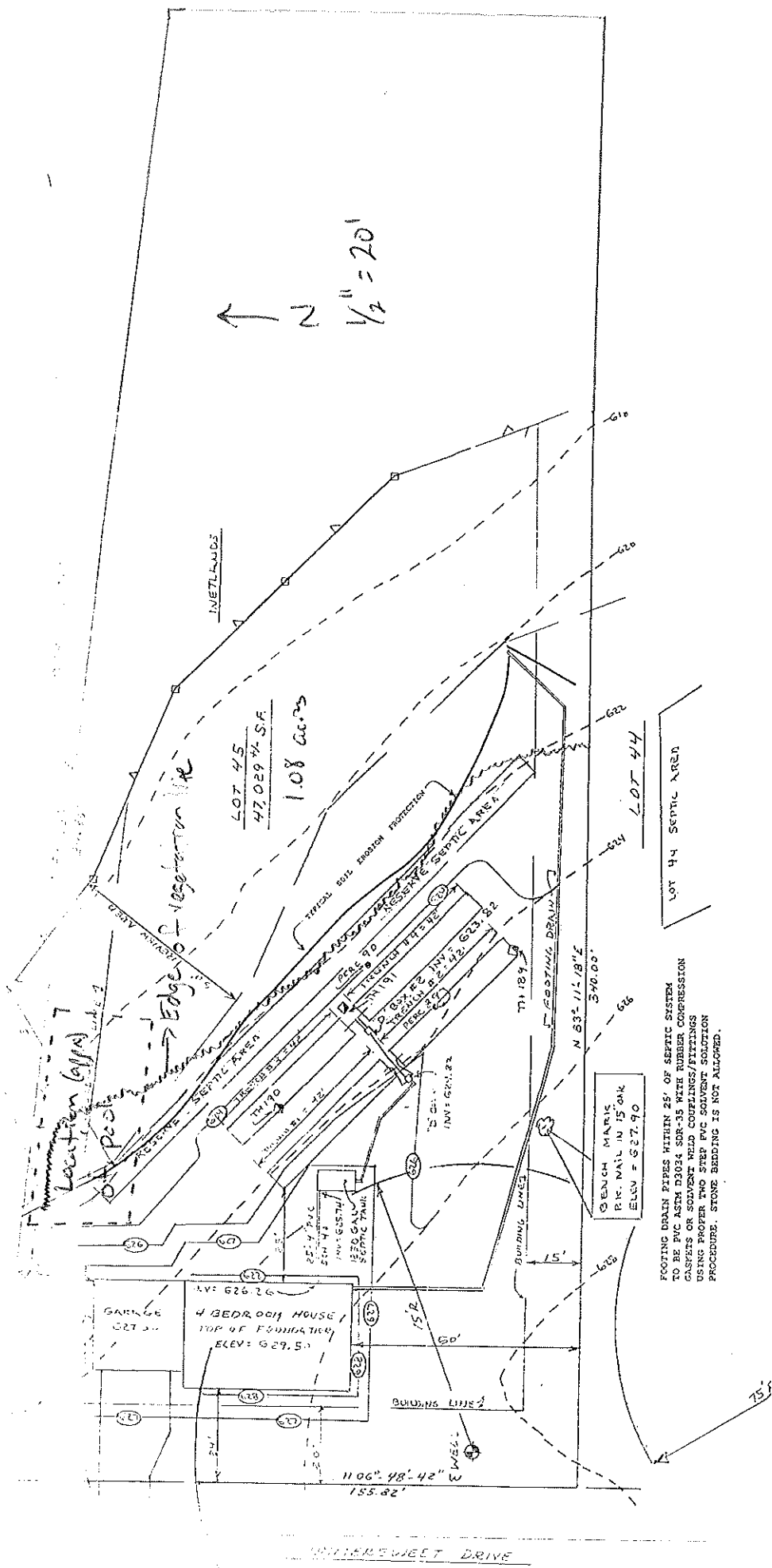

Veiga - Inground Swimming Pool - Wetlands Commission (Map #3)

13 Summersweet Drive

Higganum, CT 06441

Prepared by: Brent Veiga

*BV*

7/5/22

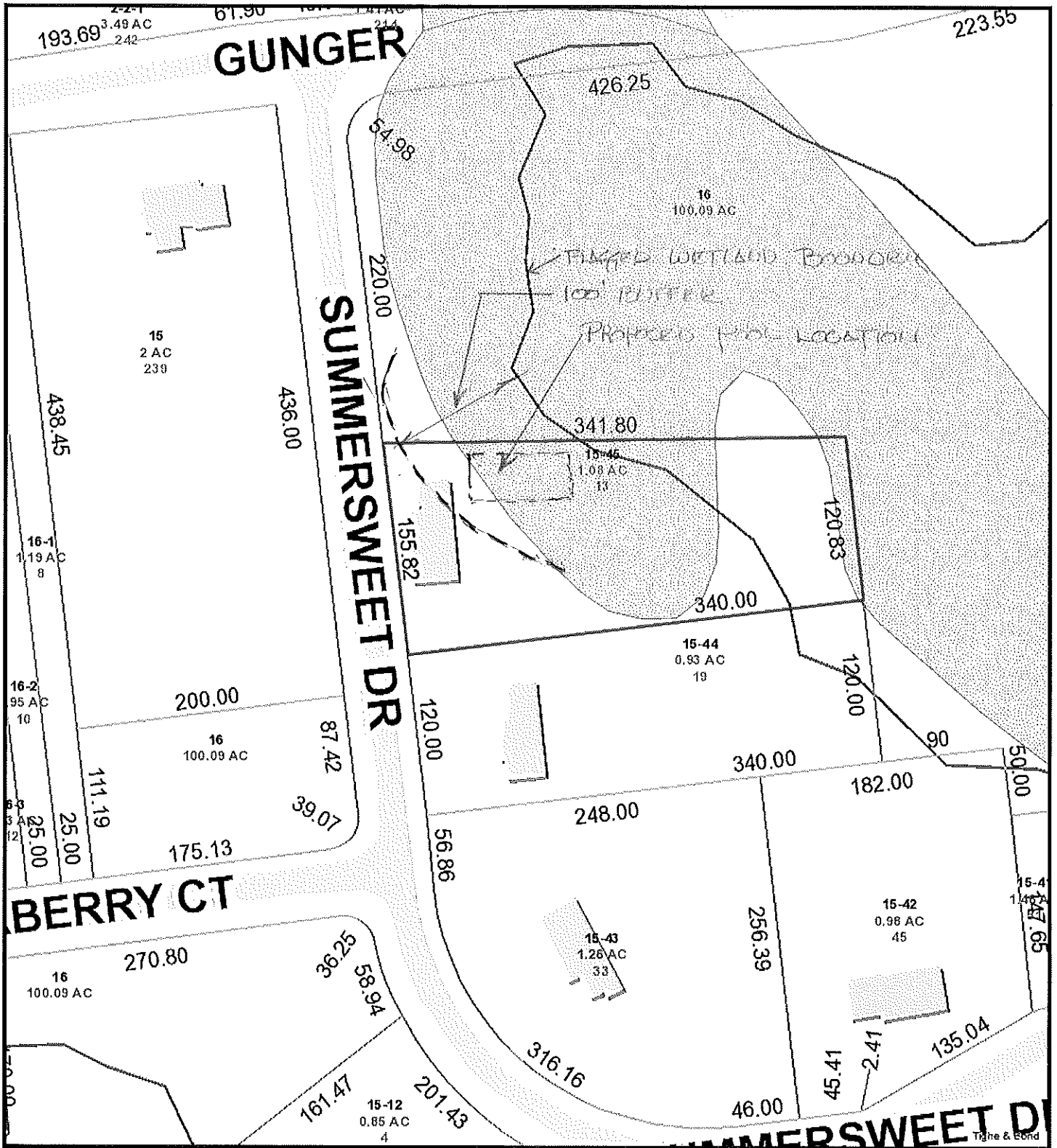

3/17/2022 2:21:50 PM

Scale: 1"=100'

Scale is approximate

The information depicted on this map is for planning purposes only. It is not adequate for legal boundary definition, regulatory interpretation, or parcel-level analyses.



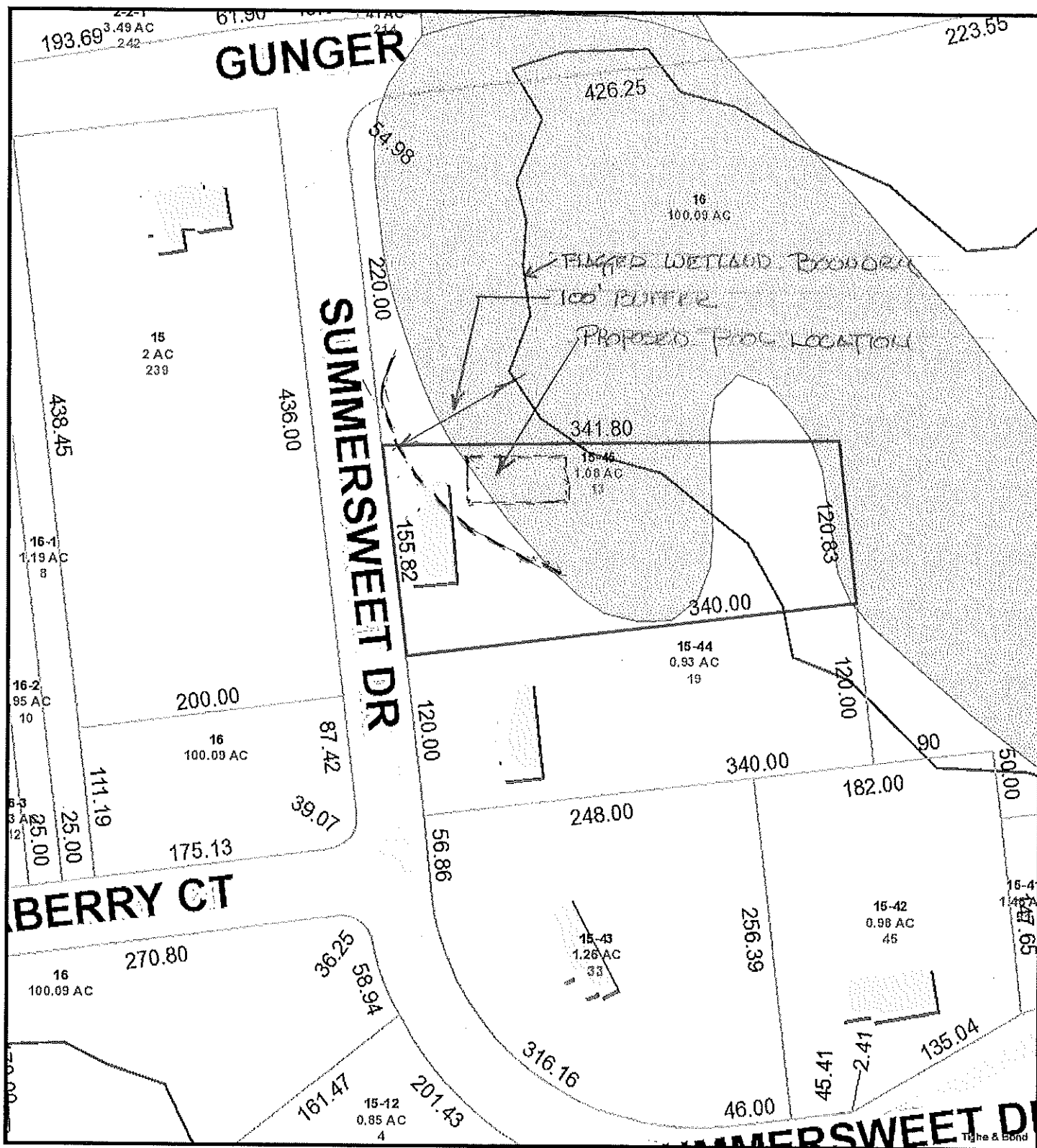

3/17/2022 2:21:50 PM

Scale: 1"=100'

Scale is approximate

The information depicted on this map is for planning purposes only. It is not adequate for legal boundary definition, regulatory interpretation, or parcel-level analyses.

